



SEM.Test Compliance Service Co., Ltd.

3/F, Jinbao Commerce Building, Xin'an Fanshen Road,
Bao'an District, Shenzhen, P.R.C. (518101)

Declaration of Conformity

Certificate No.: SEM11122396

The following product has been tested by SEM.Test Compliance Service Co., Ltd. as specified complied with the requirements of RoHS Directive 2011/65/EU.

Report No. : STR11128375R
Applicant : GUANGZHOU MARKYN BATTERY CO., LTD
Address : Block 2, Haijing Road 06, Markyns Industrial Zone, Xinzao Town, Panyu District, Guangzhou City, P.R.C.

Manufacturer : GUANGZHOU MARKYN BATTERY CO., LTD
Address : Block 2, Haijing Road 06, Markyns Industrial Zone, Xinzao Town, Panyu District, Guangzhou City, P.R.C.

Description of product : Li-ion Polymer Battery
Model No. : 343340

The referred test report(s) show that the product complies with standard(s) recognized as giving presumption of compliance with the essential requirements in the above listed EU Directive(s). Other relevant Directives have to be observed.

Test Laboratory

RoHS

Jandy So
Supervisor
Date of Issue: Dec. 30, 2011

The statement is based on a single evaluation of one sample of above-mentioned products. It does not imply an assessment of the whole production and does not permit the use of the test lab logo.



RoHS

TEST REPORT

Report No. : STR11128375R
Applicant : GUANGZHOU MARKYN BATTERY CO., LTD
Address : Block 2, Haijing Road 06, Markyns Industrial Zone, Xinzao Town, Panyu District, Guangzhou City, P.R.C.
Products : Li-ion Polymer Battery
Model/P.O NO. : 343340
Brand Name : IGMBPOW
Test Engineer : Anne Ma

Overall Comment : The total Lead, Cadmium, Mercury, Hexavalent Chromium, Polybrominated Biphenyls and Polybrominated Diphenylethers in the submitted samples comply with the requirement of RoHS Directive 2011/65/EU.

Issue Date : 2011-12-30

Signed for and on behalf of
SEM.Test Compliance Serv. Co., Ltd



Ailis Ma
PSQ Executive

The results shown in this Test Report refer only to the sample(s) tested unless otherwise stated. This Test Report is issued by the company subject to its General Conditions of service printed overleaf. This Test Report shall not be reproduced except in full, without written approval of the company.

Prepared By:
SEM.Test Compliance Service Co., Ltd
3/F, Jinbao Commerce Building, Xin'an Fanshen Road, Bao'an District, Shenzhen, P.R.C. (518101)

TEST DATA REPORT:

Item	Component Description	Test Sample	Test Lab.	Report No. Issued Date	Test Data (ppm)
01	PCB (mixed)	Latten	CTI	RLSZD000840750001 2011-05-18	Cd:N.D. Pb: N.D. Hg:N.D. Cr ⁶⁺ :N.D. PBBS: N.D. PBDES:N.D.
02	General Purpose Chip Resistors (Black/White/Silver General Purpose Chip Resistors)	General Purpose Chip Resistors	SGS	KA/2010/C0210 2011-01-05	Cd:N.D. Pb:625 Hg:N.D. Cr ⁶⁺ :N.D. PBBS: N.D. PBDES:N.D.
03	Multi-Layer Ceramic Capacitor (Brown/Silver Multi-Layer Ceramic Capacitor)	Multi-Layer Ceramic Capacitor	SGS	KA/2011/10556 2011-01-21	Cd:N.D. Pb: N.D. Hg:N.D. Cr ⁶⁺ :N.D. PBBS: N.D. PBDES:N.D.
04	Silver-Gray Metal Sheet	Nickel Plating	SGS	CANEC1101255804 2011-04-13	Cd:N.D. Pb: N.D. Hg:N.D. Cr ⁶⁺ :N.D.
05	Metal Wire With Silver Color Plating	Tinned Copper Wire	CTI	RLSZD0007838800010 1 2011-01-10	Cd:N.D. Pb: N.D. Hg:N.D. Cr ⁶⁺ :N.D.
06	Beige-White Plastic Grains	PVC Size	CTI	RLSZC000752160004 2010-12-07	Cd:N.D. Pb: N.D. Hg:N.D. Cr ⁶⁺ :N.D. PBBS: N.D. PBDES:N.D.
07	Housing	Housing	PONY	E05113006504D 2011-05-14	Cd:N.D. Pb: N.D. Hg:N.D. Cr ⁶⁺ :N.D. PBBS: N.D. PBDES:N.D.
08	Silver-grey metal	JVT1130R- T(Terminal)	SGS	CANEC1103543204 2011-09-19	Cd:N.D. Pb: 21 Hg:N.D. Cr ⁶⁺ :N.D.
09	Brown tape(mixed)	Polyimide tape	SGS	SHAEC1102710505 2011-03-14	Cd:N.D. Pb: N.D. Hg:N.D. Cr ⁶⁺ :N.D. PBBS: N.D. PBDES:N.D.

Item	Component Description	Test Sample	Test Lab.	Report No. Issued Date	Test Data (ppm)
10	Blue PVC (Tube)	PVC Heat-Shrinkable Tube (Blue)	BACL	RSZ1107197145A 2011-07-22	Cd:N.D. Pb: 15 Hg:N.D. Cr ⁶⁺ :N.D. PBBs: N.D. PBDES:N.D.

NOTE:

Lead (Pb)
Cadmium (Cd)
Mercury (Hg)
Hexavalent Chromium (Cr⁶⁺)
Polybrominated Biphenyls (PBBs)
Polybrominated Diphenylethers (PBDEs)

(1) N.D.= Not detected (< 2 ppm) For Pb, Cd, Hg, Cr⁶⁺

N.D.= Not detected (< 5 ppm) For PBBs, PBDEs

(2) ppm = mg/kg

(3) The copper alloy containing up to 4% lead by weight

(4) Lead in glass of cathode ray tubes (CRT), electronic components and fluorescent tubes are exempted.

(5) Lead in electronic ceramic parts are exempted.

(*)The sample was analyzed on behalf of the applicant as mixing whole/part sample in one testing. The result in report means average of whole sample.

The result will be different obviously if the sample was tested as requirement of RoHS, and result may be higher than that of report. The applicant will take the responsibility of all discrepancy and risk.

Disclaim:

- (1) Any doubts for final report, retest of the finished product(s) will be conducted at client cost.
- (2) SEM.Test will not take the responsibility for any mistake caused by inaccurate and Invalid information submitted by client.

PHOTOS:

Model: 343340

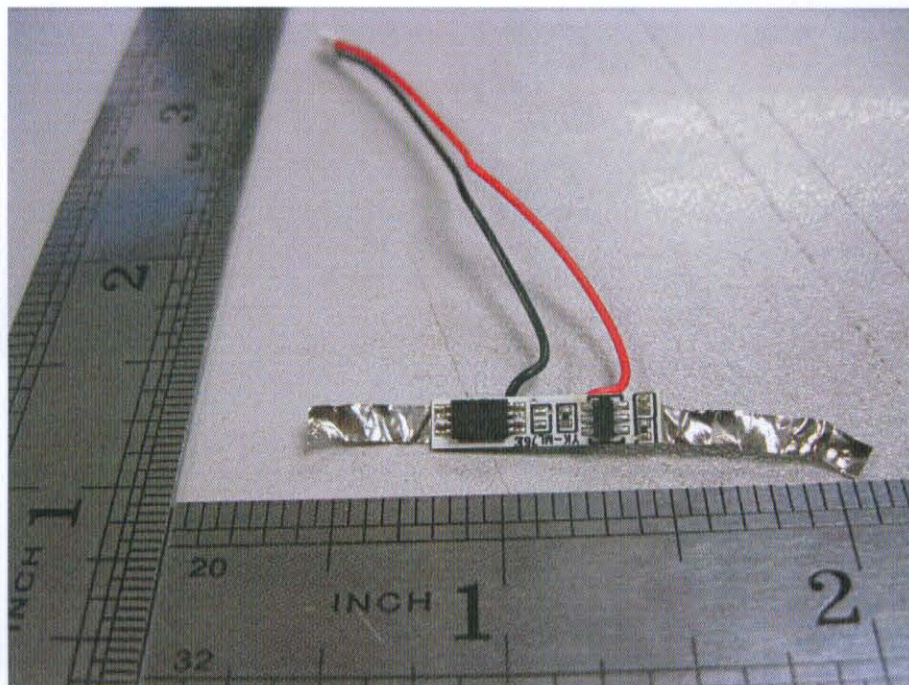
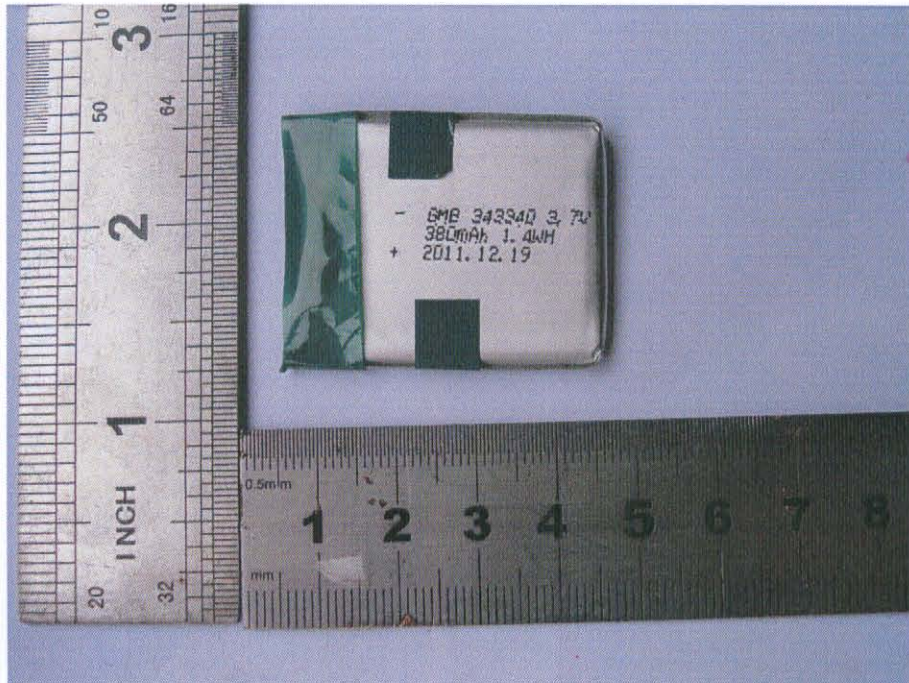

*** End of Report ***